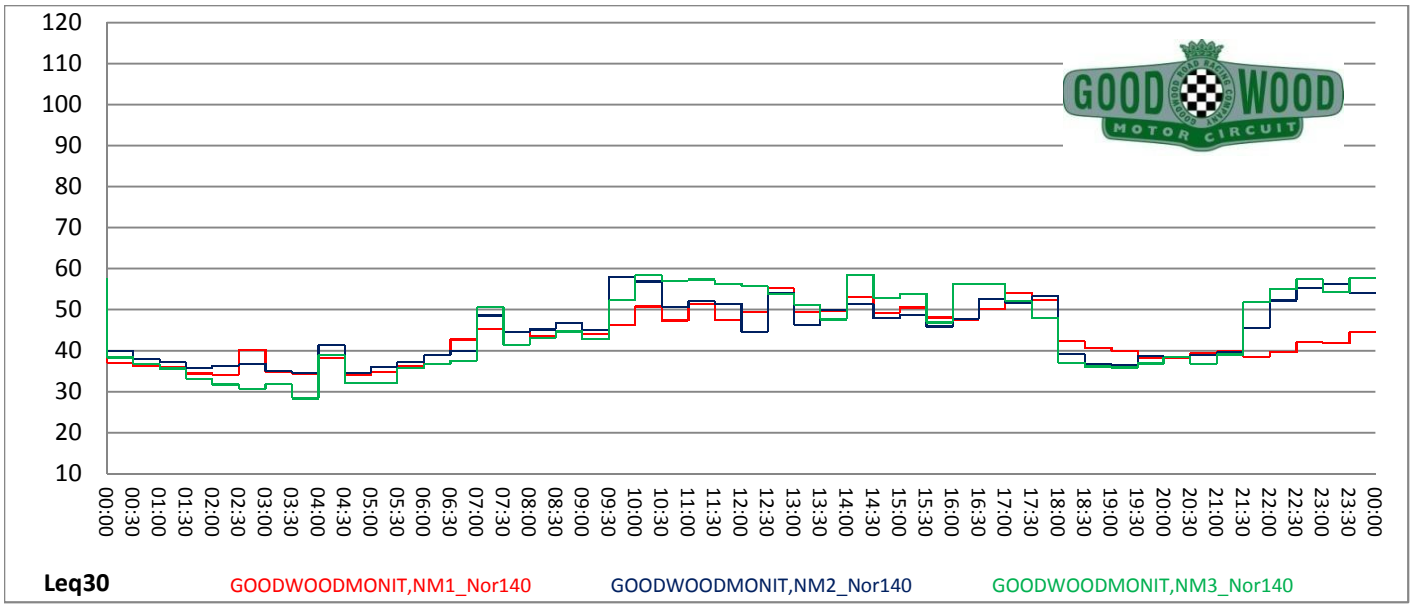

Highest dB LAeq30:	58.6		LAeq dB Permitted:	First Trust Cycling Silent
Station	Time	LAF Max [dB]	Date:	21 Oct 2018
GOODWOODMONIT,NM3_Nor140	21 Oct 2018 14:05	84.5		
GOODWOODMONIT,NM3_Nor140	21 Oct 2018 14:05	84.3		
GOODWOODMONIT,NM3_Nor140	21 Oct 2018 14:05	84.2		
GOODWOODMONIT,NM3_Nor140	21 Oct 2018 10:19	83.6		Wind AM 290 1kts
GOODWOODMONIT,NM3_Nor140	21 Oct 2018 10:19	83.3		Wind PM 270 2kts
GOODWOODMONIT,NM3_Nor140	21 Oct 2018 16:38	82.6		
GOODWOODMONIT,NM2_Nor140	21 Oct 2018 12:36	82.2		Havard display at
GOODWOODMONIT,NM3_Nor140	21 Oct 2018 12:04	82.2		12:00
GOODWOODMONIT,NM3_Nor140	21 Oct 2018 10:19	81.8		Havard in operation
GOODWOODMONIT,NM3_Nor140	21 Oct 2018 10:19	81.7		
GOODWOODMONIT,NM3_Nor140	21 Oct 2018 16:38	81.3		First cycle race start
GOODWOODMONIT,NM3_Nor140	21 Oct 2018 12:04	81		at 10:00 AM
GOODWOODMONIT,NM3_Nor140	21 Oct 2018 16:38	81		
GOODWOODMONIT,NM3_Nor140	21 Oct 2018 14:05	80.8		Lunch 12:00 to 13:00
GOODWOODMONIT,NM2_Nor140	21 Oct 2018 12:36	80.7		
GOODWOODMONIT,NM3_Nor140	21 Oct 2018 10:19	80.2		Resume at 13:01
GOODWOODMONIT,NM3_Nor140	21 Oct 2018 16:38	80.2		
GOODWOODMONIT,NM3_Nor140	21 Oct 2018 10:19	80.1		
GOODWOODMONIT,NM2_Nor140	21 Oct 2018 14:05	80		
GOODWOODMONIT,NM3_Nor140	21 Oct 2018 14:05	79.9		
GOODWOODMONIT,NM3_Nor140	21 Oct 2018 14:05	79.8		
GOODWOODMONIT,NM2_Nor140	21 Oct 2018 14:05	79.7		
GOODWOODMONIT,NM1_Nor140	21 Oct 2018 02:35	79.6		
GOODWOODMONIT,NM3_Nor140	21 Oct 2018 10:44	79.6		
GOODWOODMONIT,NM3_Nor140	21 Oct 2018 14:05	79.5		
GOODWOODMONIT,NM3_Nor140	21 Oct 2018 12:04	79.4		
GOODWOODMONIT,NM2_Nor140	21 Oct 2018 12:36	79.3		
GOODWOODMONIT,NM3_Nor140	21 Oct 2018 16:05	79.2		
GOODWOODMONIT,NM3_Nor140	21 Oct 2018 10:44	79		
GOODWOODMONIT,NM3_Nor140	21 Oct 2018 07:16	78.8		

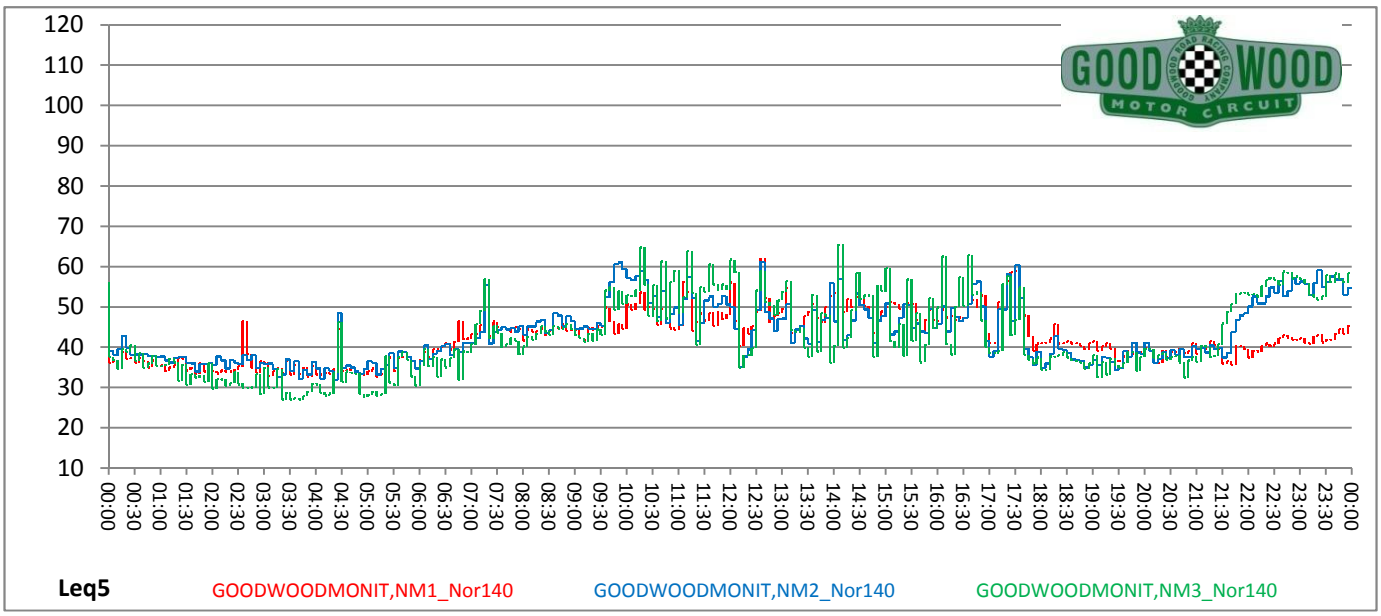

Highest dB LAeq5:	65.5	LAeq dB Permitted:	
Station	Time	LAF Max [dB]	Date: 21 Oct 2018
GOODWOODMONIT,NM3_Nor140	21 Oct 2018 14:05	84.5	
GOODWOODMONIT,NM3_Nor140	21 Oct 2018 14:05	84.3	
GOODWOODMONIT,NM3_Nor140	21 Oct 2018 14:05	84.2	
GOODWOODMONIT,NM3_Nor140	21 Oct 2018 10:19	83.6	
GOODWOODMONIT,NM3_Nor140	21 Oct 2018 10:19	83.3	
GOODWOODMONIT,NM3_Nor140	21 Oct 2018 16:38	82.6	
GOODWOODMONIT,NM2_Nor140	21 Oct 2018 12:36	82.2	
GOODWOODMONIT,NM3_Nor140	21 Oct 2018 12:04	82.2	
GOODWOODMONIT,NM3_Nor140	21 Oct 2018 10:19	81.8	
GOODWOODMONIT,NM3_Nor140	21 Oct 2018 10:19	81.7	
GOODWOODMONIT,NM3_Nor140	21 Oct 2018 16:38	81.3	
GOODWOODMONIT,NM3_Nor140	21 Oct 2018 12:04	81	
GOODWOODMONIT,NM3_Nor140	21 Oct 2018 16:38	81	
GOODWOODMONIT,NM3_Nor140	21 Oct 2018 14:05	80.8	
GOODWOODMONIT,NM2_Nor140	21 Oct 2018 12:36	80.7	
GOODWOODMONIT,NM3_Nor140	21 Oct 2018 10:19	80.2	
GOODWOODMONIT,NM3_Nor140	21 Oct 2018 16:38	80.2	
GOODWOODMONIT,NM3_Nor140	21 Oct 2018 10:19	80.1	
GOODWOODMONIT,NM2_Nor140	21 Oct 2018 14:05	80	
GOODWOODMONIT,NM3_Nor140	21 Oct 2018 14:05	79.9	
GOODWOODMONIT,NM3_Nor140	21 Oct 2018 14:05	79.8	
GOODWOODMONIT,NM2_Nor140	21 Oct 2018 14:05	79.7	
GOODWOODMONIT,NM1_Nor140	21 Oct 2018 02:35	79.6	
GOODWOODMONIT,NM3_Nor140	21 Oct 2018 10:44	79.6	
GOODWOODMONIT,NM3_Nor140	21 Oct 2018 14:05	79.5	
GOODWOODMONIT,NM3_Nor140	21 Oct 2018 12:04	79.4	
GOODWOODMONIT,NM2_Nor140	21 Oct 2018 12:36	79.3	
GOODWOODMONIT,NM3_Nor140	21 Oct 2018 16:05	79.2	
GOODWOODMONIT,NM3_Nor140	21 Oct 2018 10:44	79	
GOODWOODMONIT,NM3_Nor140	21 Oct 2018 07:16	78.8	